

# PLAT OF SURVEY

A PARCEL OF LAND BEING SITUATED IN THE SOUTHWEST QUARTER, SECTION 14, TOWNSHIP 7 NORTH, RANGE 2 EAST, SUPERIOR TOWNSHIP, WILLIAMS COUNTY, OHIO. LOCATED WITHIN THE NORTH AND EAST OF THE FIRST PRINCIPAL MERIDIAN OF THE ORIGINAL LAND SUBDIVISIONS OF OHIO.

CENTER SECTION 14

LANE D SHOUP TRUSTEE DEED BK. 354 PAGE 5596

SURVEYED FOR: PATRICIA J. HENRICKS

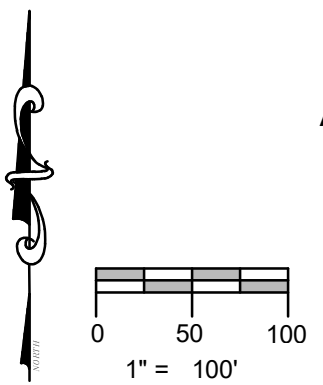

**GENERAL NOTATION OF OCCUPATION**  
ALL LINES OF OCCUPATION WERE LAWN OR AGRICULTURAL. NO VISIBLE FENCES EXISTED ALONG ANY BOUNDARIES OF THIS PROPERTY.

I HEREBY CERTIFY THAT I HAVE SURVEYED THE PREMISES SHOWN ON THE PLAT ABOVE. ALL DIMENSIONS ARE SHOWN IN FEET AND DECIMALS THEREOF. SINCE THIS SURVEY DOES NOT INCLUDE A TITLE SEARCH, THERE COULD BE EASEMENTS OR OTHER ENCUMBRANCES UPON THE LAND WHICH ARE NOT SHOWN ON THIS SURVEY PLAT. IF THESE ARE REQUIRED, PLEASE FURNISH THE NECESSARY INFORMATION. THE BEARINGS SHOWN ON THE PLAT ABOVE ARE BASED ON STATE PLANE COORDINATES, SPC83, ZONE-OHIO NORTH. THIS SURVEY HAS BEEN RECORDED IN VOL. **28R** PAGE **512** OF THE WILLIAMS COUNTY SURVEY RECORDS.

PATRICIA J HENRICKS TRUSTEE DEED OR. BK. 322 PAGE 1422

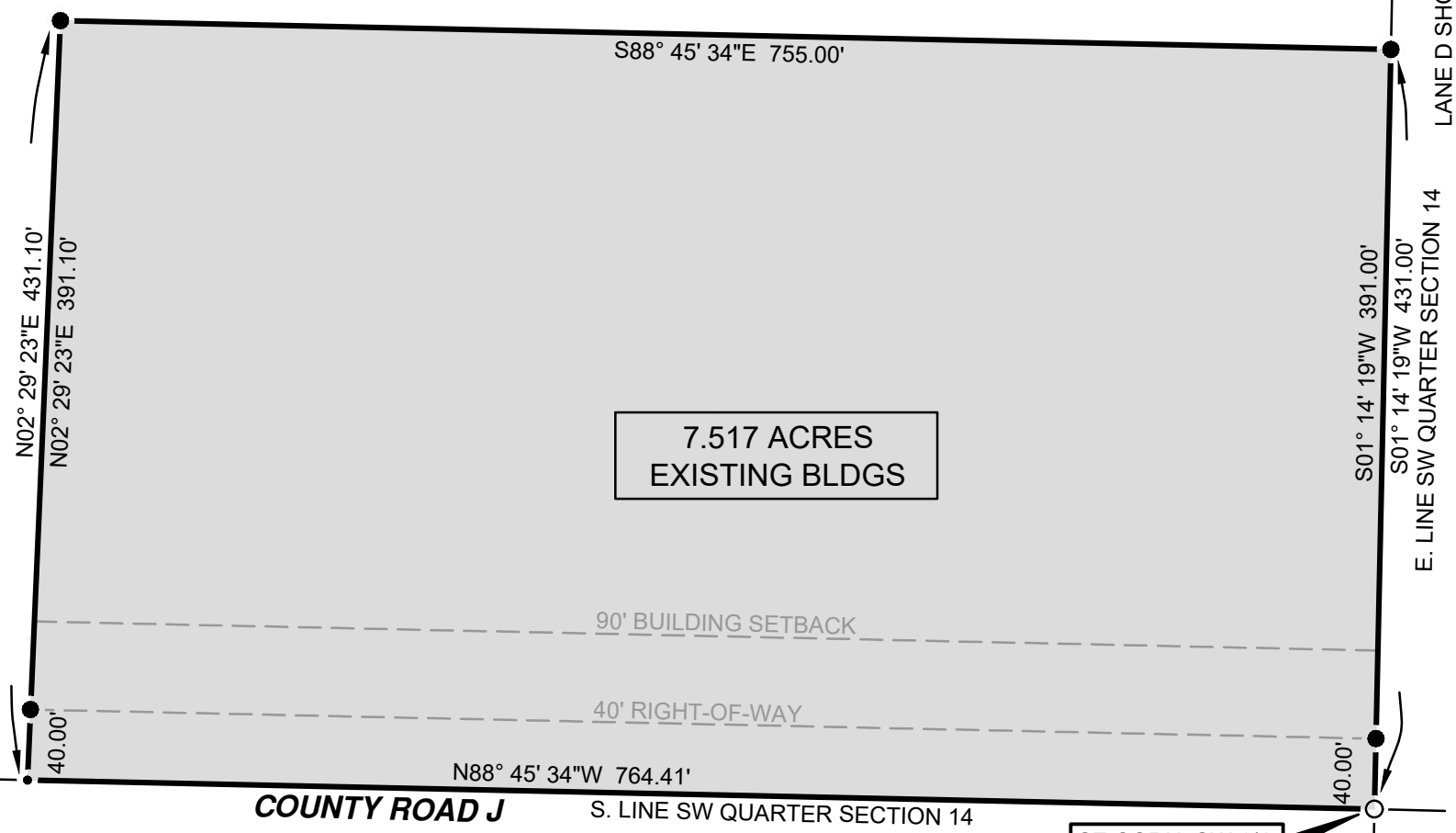
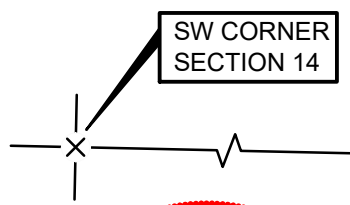

## LEGEND

- PLACED  $\frac{5}{8}$ " REBAR W/CAP (COLES 8872)
- FOUND IRON PIN OR PIPE (CIP-CAPPED IRON PIN)
- ⊗ FOUND RAILROAD SPIKE
- X FOUND P.K. NAIL
- POINT ESTABLISHED THIS SURVEY
- (R) RECORDED DISTANCE FROM DEED.
- (M) MEASURED DISTANCE THIS SURVEY

*Seth A. Coles*  
SETH A. COLES  
REGISTERED SURVEYOR NO. 8872

JOB NO: 24-047      DATE: 11-20-2024



2312 County Road 2L  
Edon, OH 43518  
(419) 633-2975  
ontargetengr.com